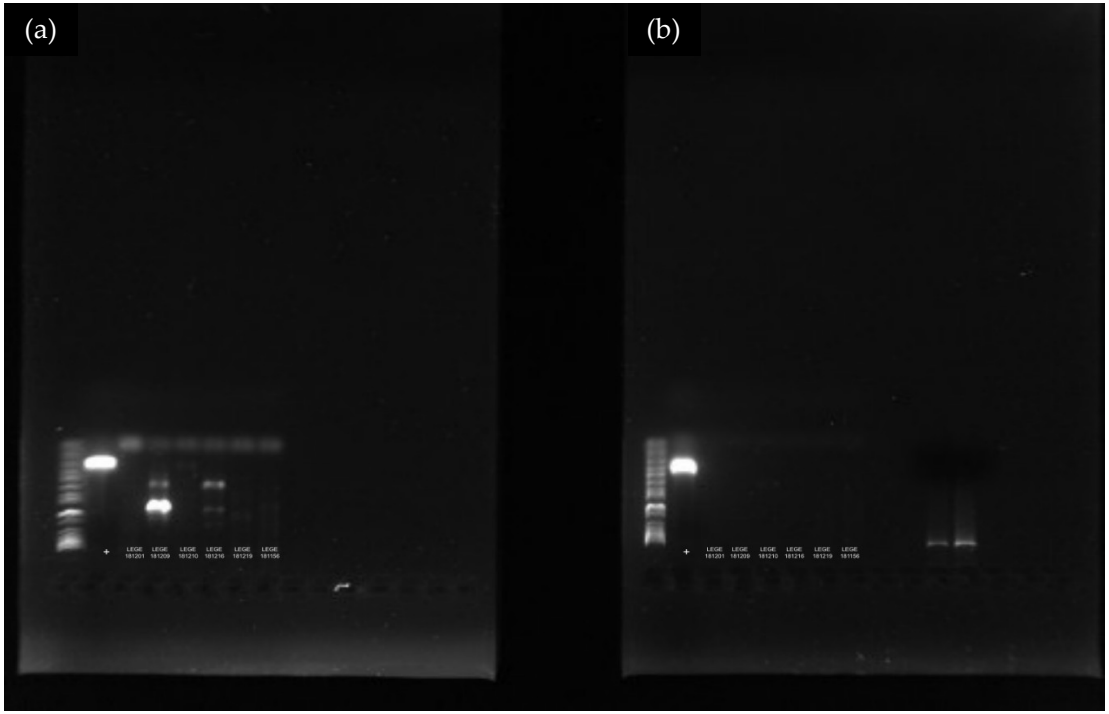

Figure S3. PCR gels showing absence of mcyA (**a**) and anaC (**b**) amplification. Positive control (+); *Leptothoe* sp. LEGE 181201; *Salileptolyngbya caboverdiana* sp. nov. LEGE 181209; Geminocystaceae cyanobacterium LEGE 181210; *Salileptolyngbya* sp. LEGE 181216; *Salileptolyngbya* sp. LEGE 181219; Leptolyngbyaceae cyanobacterium LEGE 181156.